

PROPOSED WATERPROOFING RECTIFICATION WORKS TO TESCO HQ, KEPONG R.C. ROOF SLAB AREA
26/07/2016 to 22/09/2016



Photo 1



Photo 2



Photo 3



Photo 4



Photo 5



Photo 6



Photo 7



Photo 8

PROPOSED WATERPROOFING RECTIFICATION WORKS TO TESCO HQ, KEPONG R.C. ROOF SLAB AREA
26/07/2016 to 22/09/2016



Photo 1



Photo 2



Photo 3



Photo 4



Photo 5

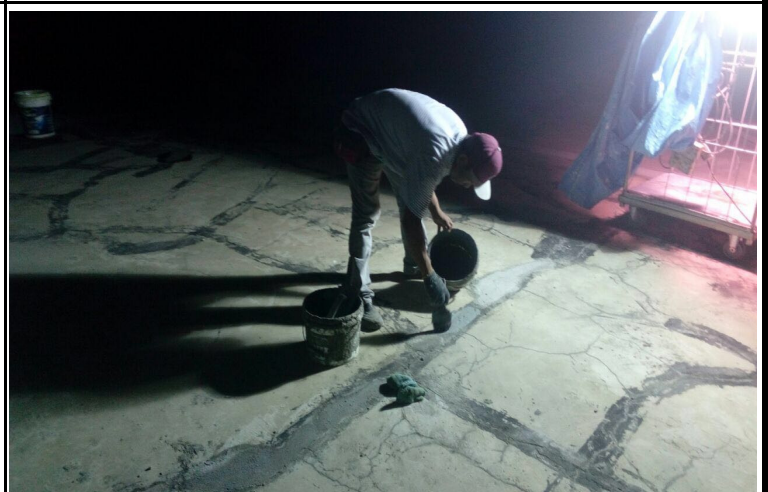

Photo 6



Photo 7

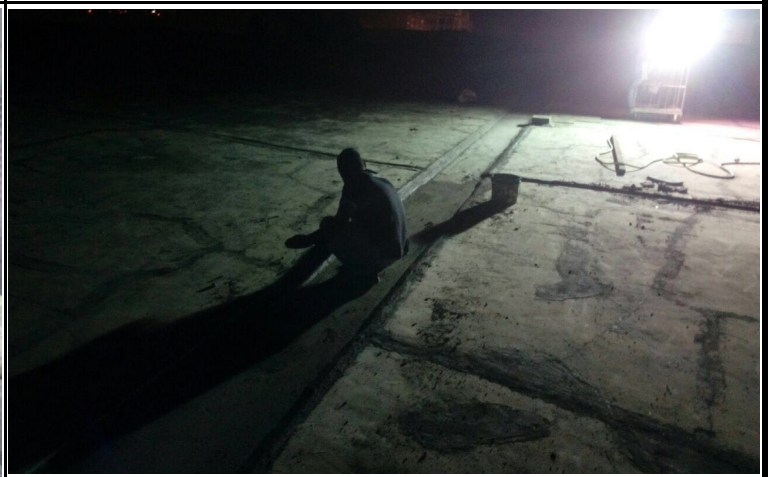

Photo 8

PROPOSED WATERPROOFING RECTIFICATION WORKS TO TESCO HQ, KEPONG R.C. ROOF SLAB AREA
26/07/2016 to 22/09/2016



Photo 1



Photo 2



Photo 3



Photo 4



Photo 5



Photo 6



Photo 7



Photo 8

PROPOSED WATERPROOFING RECTIFICATION WORKS TO TESCO HQ, KEPONG R.C. ROOF SLAB AREA
26/07/2016 to 22/09/2016



Photo 1



Photo 2



Photo 3



Photo 4



Photo 5



Photo 6



Photo 7



Photo 8

PROPOSED WATERPROOFING RECTIFICATION WORKS TO TESCO HQ, KEPONG R.C. ROOF SLAB AREA
26/07/2016 to 22/09/2016



Photo 1



Photo 2



Photo 3



Photo 4



Photo 5

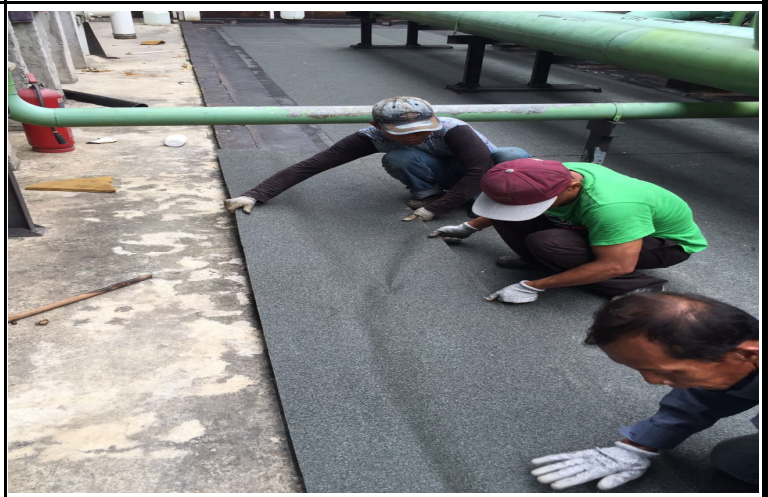

Photo 6



Photo 7



Photo 8

PROPOSED WATERPROOFING RECTIFICATION WORKS TO TESCO HQ, KEPONG R.C. ROOF SLAB AREA
26/07/2016 to 22/09/2016



Photo 1



Photo 2



Photo 3

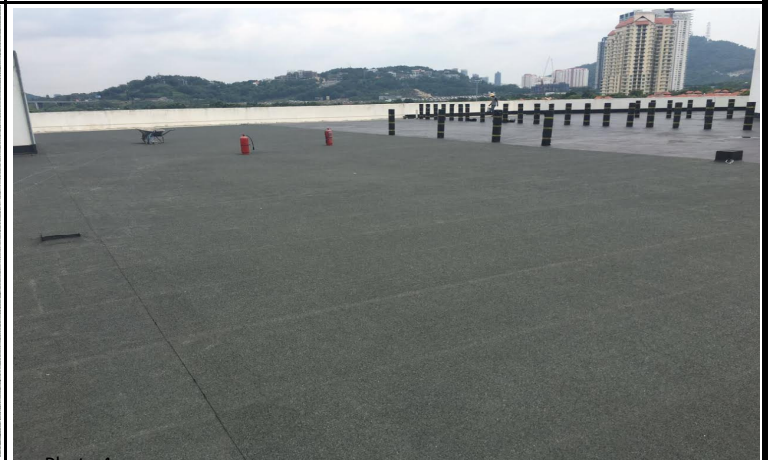

Photo 4



Photo 5



Photo 6

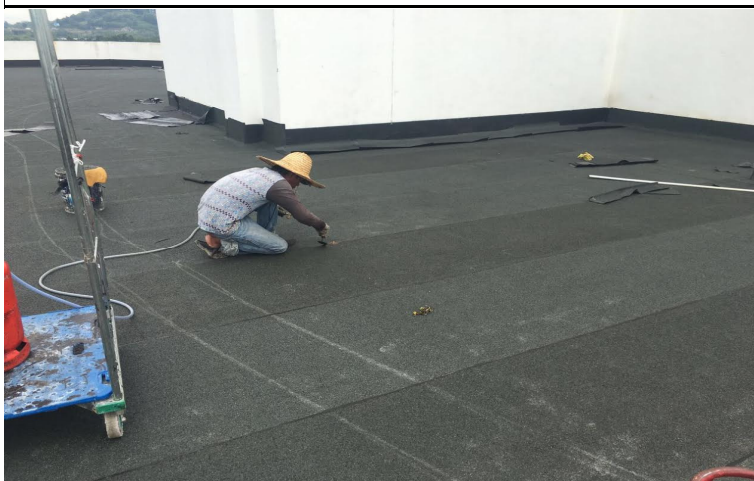

Photo 7



Photo 8